

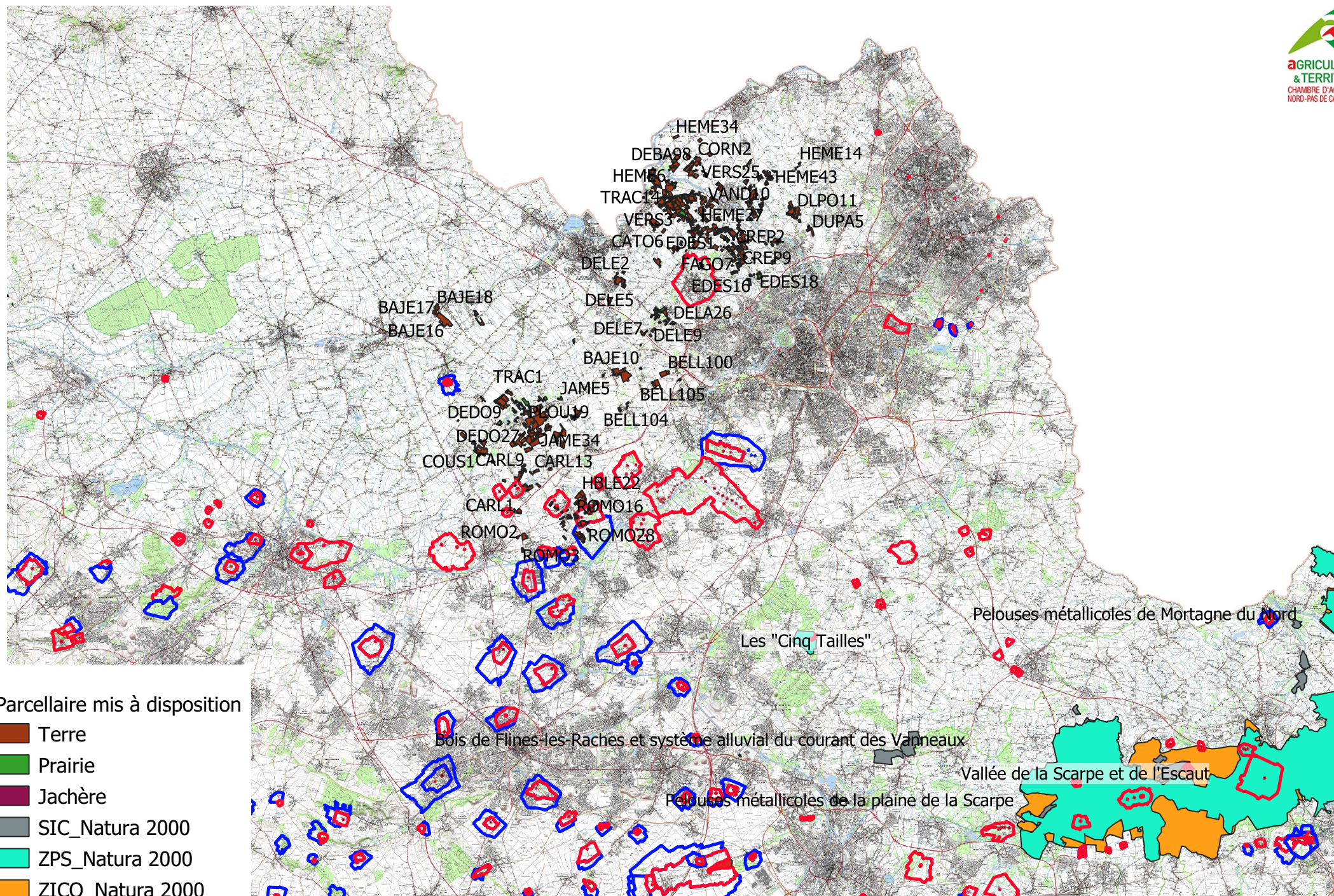





# ANNEXE 4-DETAIL DU PLAN D'EPANDAGE ET ZONE NATURA 2000





Parcelle mis à disposition

-  Terre
-  Prairie
-  Jachère
-  SIC\_Natura 2000
-  ZPS\_Natura 2000
-  ZICO\_Natura 2000

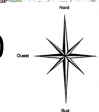

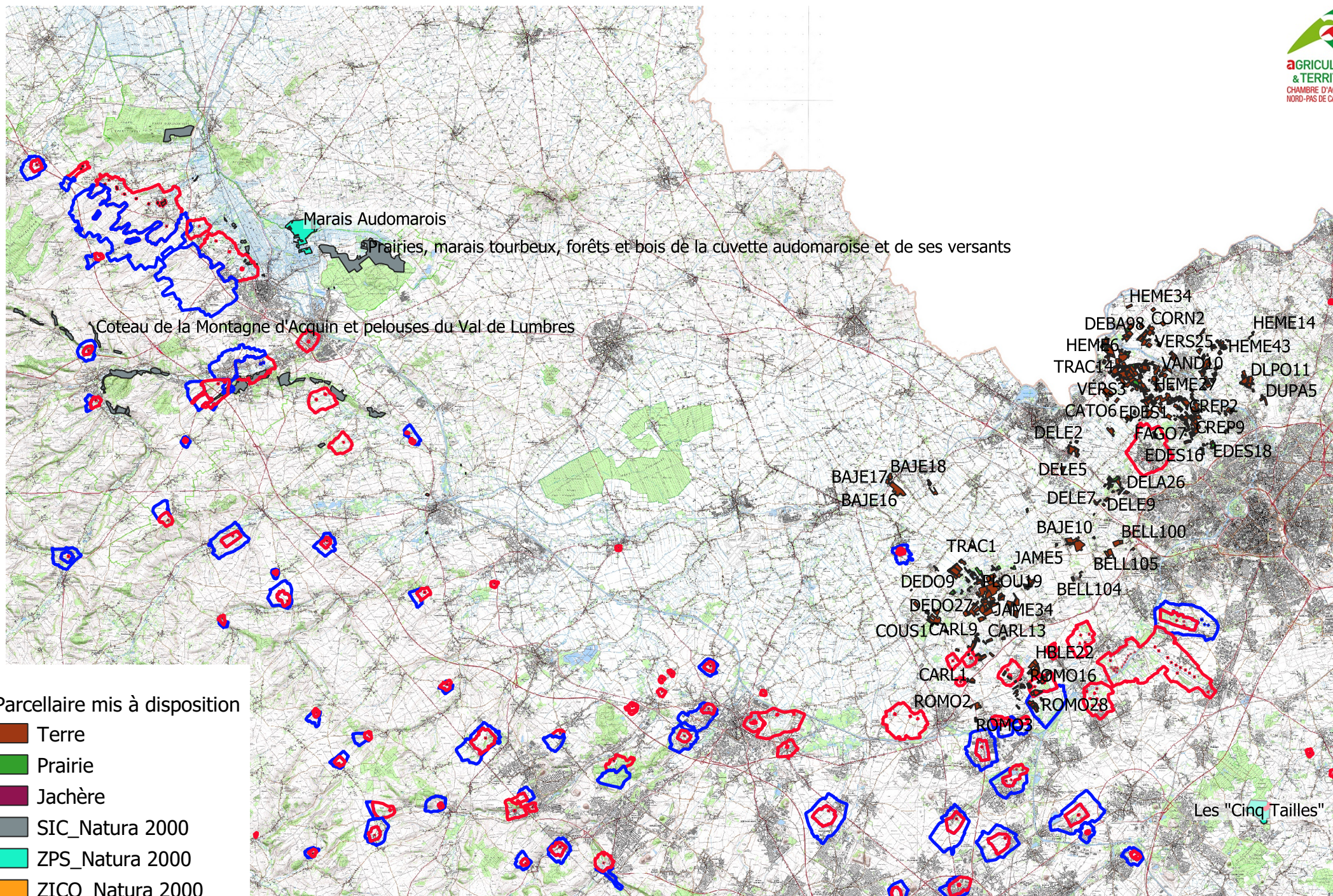

Parcelle mis à disposition

- Terre
- Prairie
- Jachère
- SIC\_Natura 2000
- ZPS\_Natura 2000
- ZICO\_Natura 2000

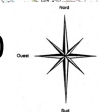

## ANNEXE 5-PLAN D'ÉPANDAGE PRESENTANT LES ZNIEFF

- ▶ Plan d'épandage et ZNIEFF de type I et II
  - Nombre de planches : 5
- ▶ Plan d'épandage et Natura 2000
  - Nombre de planches : 4



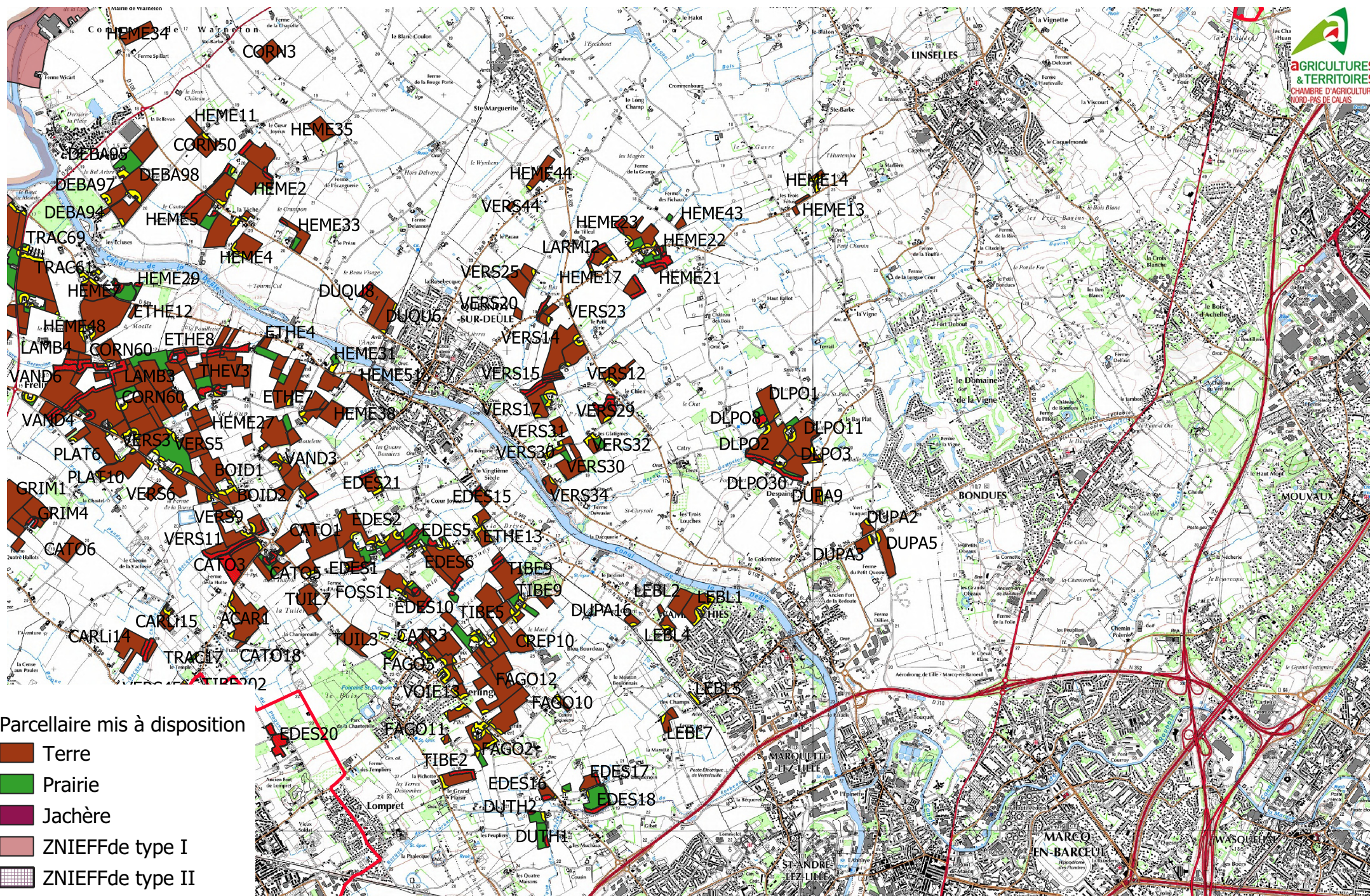



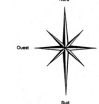

Plan d'épandage du digestat brut de la SAS METHA de la CROIX au BOIS et ZNIEFF de type I et II

1:50 000



Parcellaire mis à disposition

-  Terre
-  Prairie
-  Jachère
-  ZNIEFFde type I
-  ZNIEFFde type II

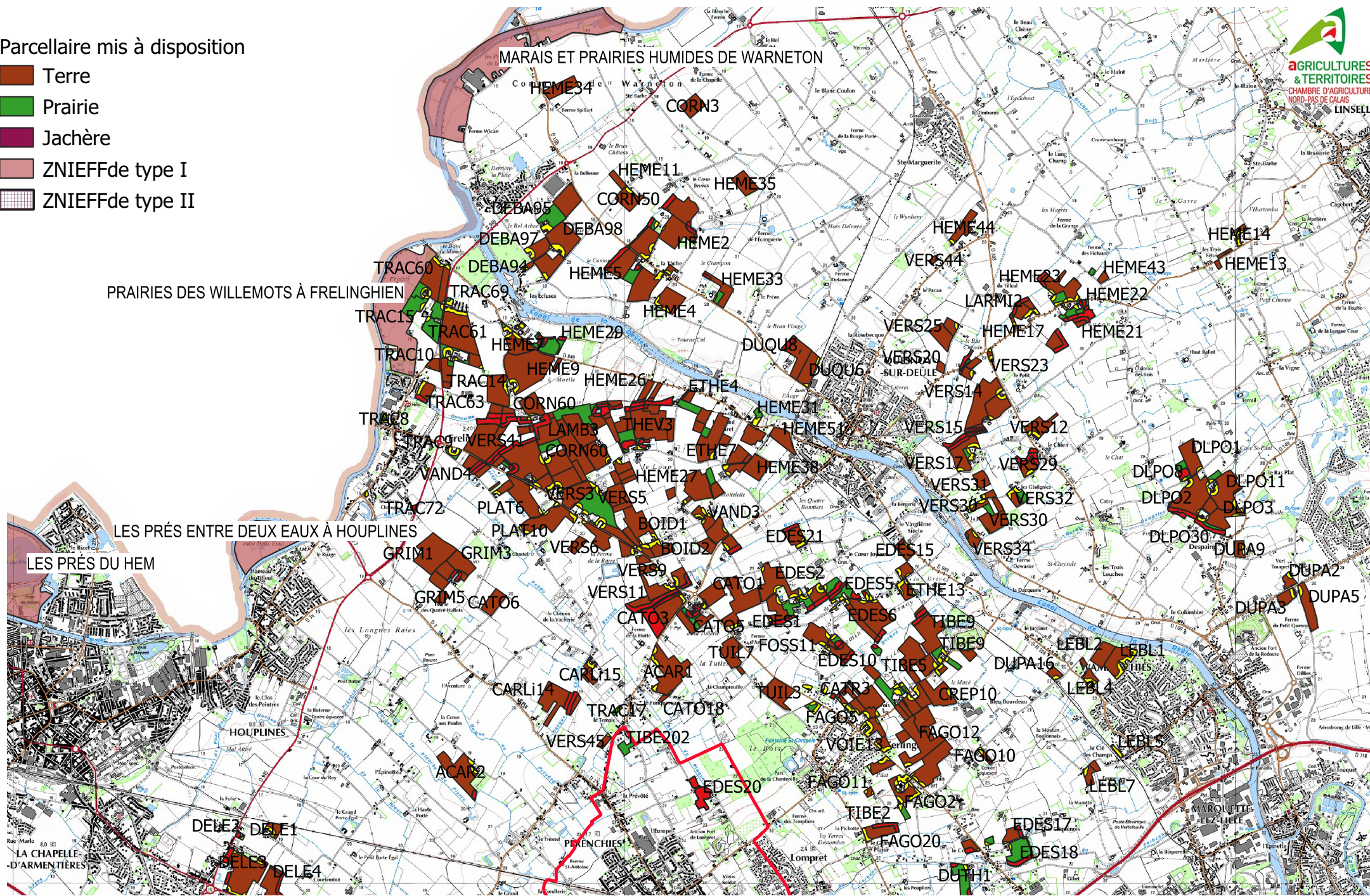

Plan d'épandage du digestat brut de la SAS METHA de la CROIX au BOIS et ZNIEFF de type I et II

1:50 000

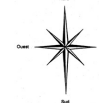



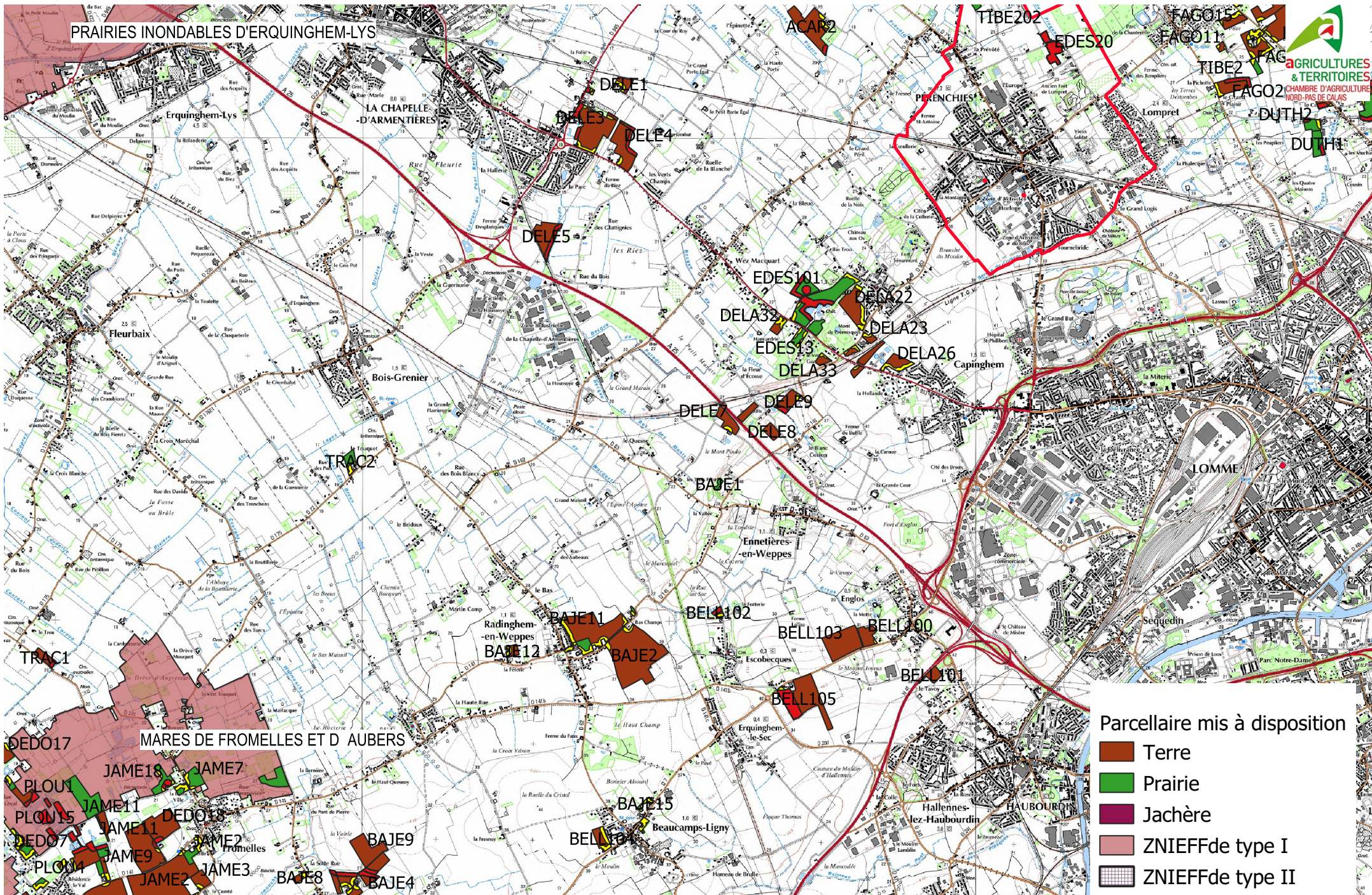

Plan d'épandage du digestat brut de la SAS METHA de la CROIX au BOIS et ZNIEFF de type I et II

BOCAGE ALLUVIAL DE LA GRANDE BECQUE À STEENBECK ET PRÈS HUMIDES DE SAILLY-SUR-LA-LYS

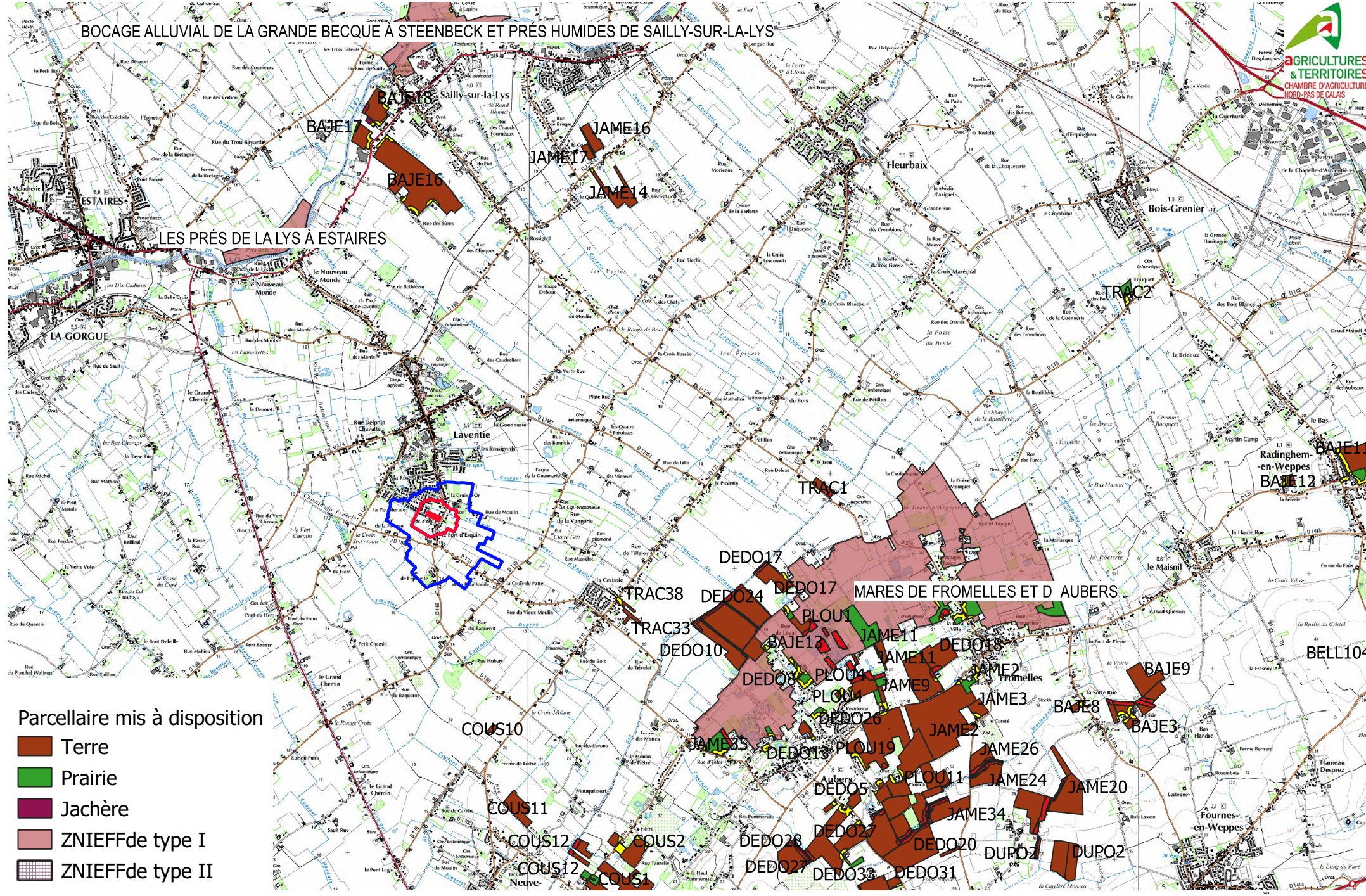

- Parcellaire mis à disposition
- Terre
  - Prairie
  - Jachère
  - ZNIEFFde type I
  - ZNIEFFde type II

Plan d'épandage du digestat brut de la SAS METHA de la CROIX au BOIS et ZNIEFF de type I et II

1:50 000

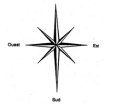

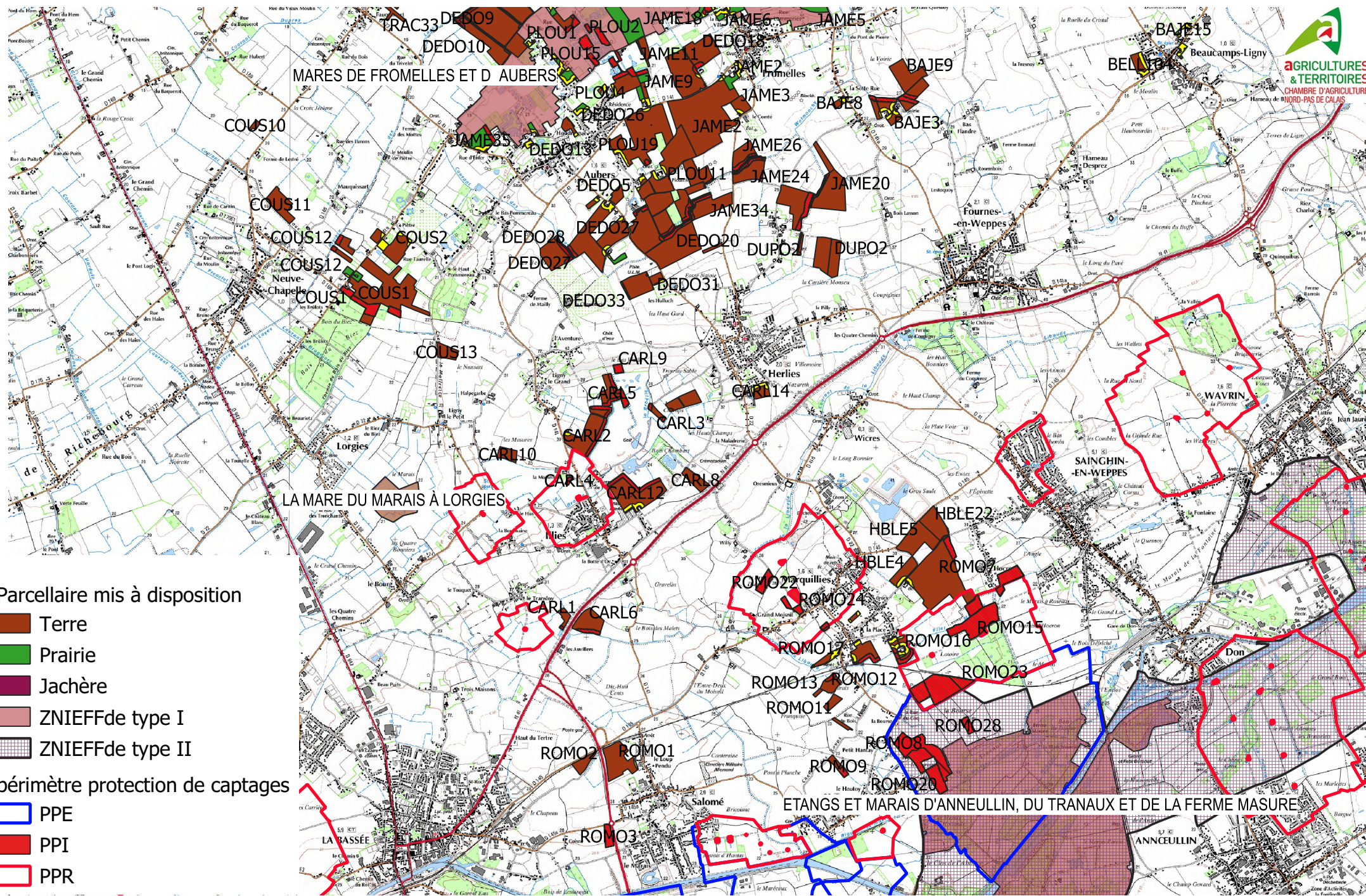

- Parcelaire mis à disposition
- Terre
  - Prairie
  - Jachère
  - ZNIEFFde type I
  - ZNIEFFde type II
- périmètre protection de captages
- PPE
  - PPI
  - PPR

Plan d'épandage du digestat brut de la SAS METHA de la CROIX au BOIS et ZNIEFF de type I et II

1:50 000

